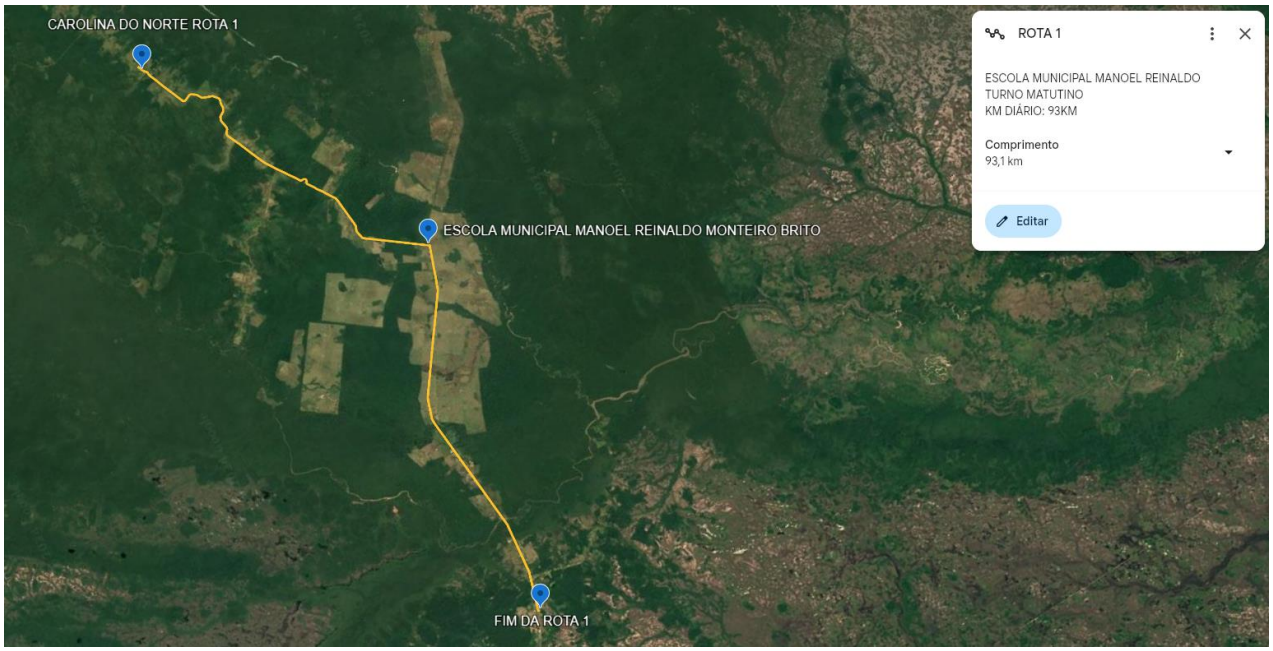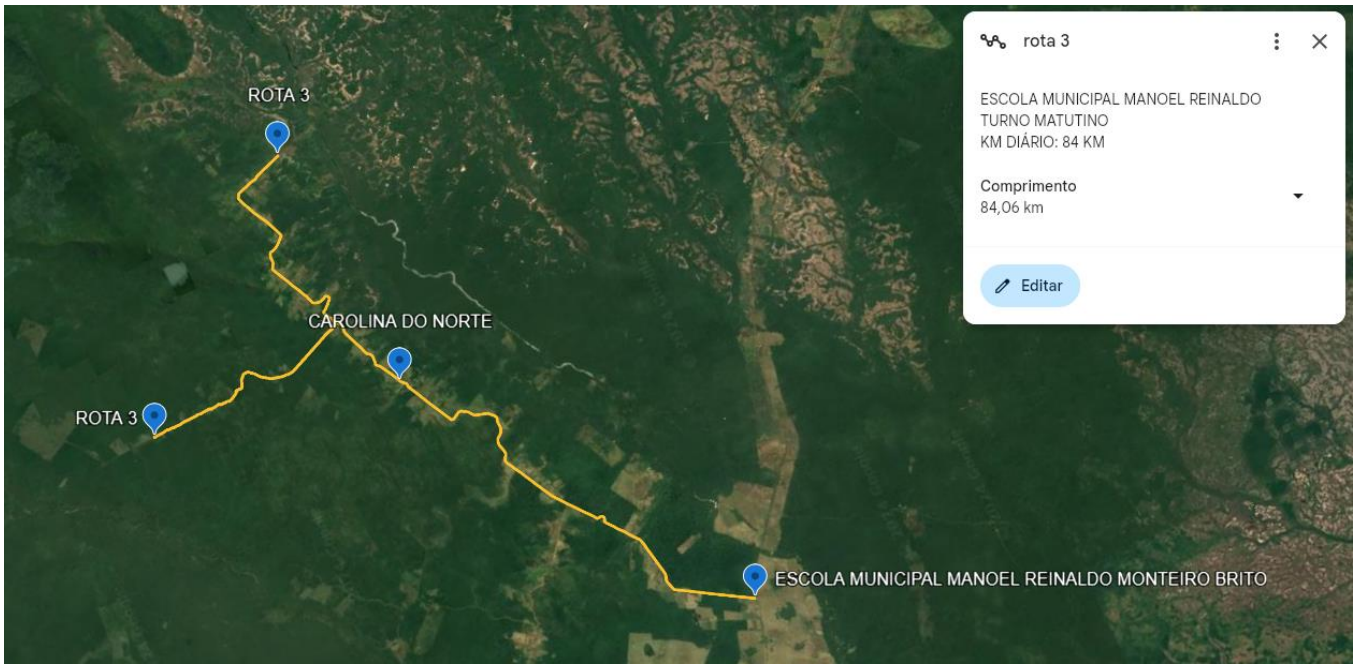ESCOLA MUNICIPAL MANOEL REINALDO